

CONSTRUCTION OF HAY STORE IN ISIOLO COUNTY KORBESA LOCATION

REQUIRED TECHNICAL SPECIFICATIONS		OFFERED TECHNICAL SPECIFICATIONS (PLEASE USE THE SPACES BELOW TO SPECIFY THE ITEMS BEING OFFERED)	
Project : DRIC (EU)	Quantity Required	Description	Price Offered (KSHS)
Description: Construction of Hay Store	1 Site		
Technical Specifications:			
<ul style="list-style-type: none"> As per attached BoQ's and technical drawings 			

In the spaces on the right hand side of all technical specifications that are not shaded you must provide the specifications of the goods and services being offered, in relation to the specifications requested to indicate if specifications of what is offered conforms to requested items including the amounts/quantities. Any deviations should be noted. If there is not enough space, then continue at the end of these tables. Quantities should also be specified where required.

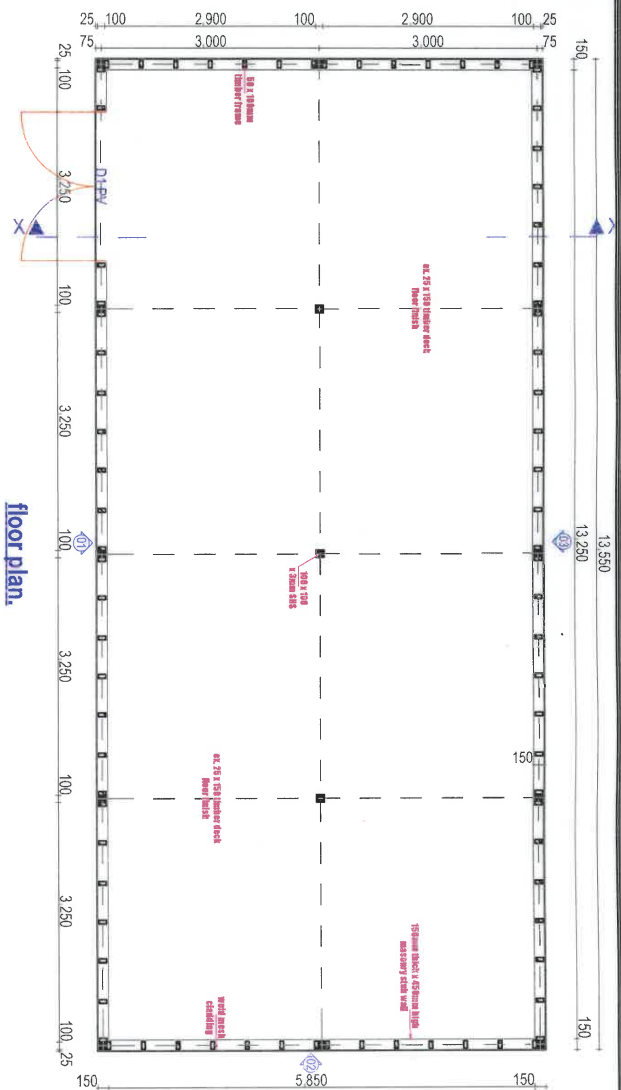

floor plan.

SCHEDULE OF DOORS				
A. DOORS.	ITEM	WIDTH	HEIGHT	QTY
	2100.	2400.	N/A	
	DESCRIPTION	standard solid aluminium frame		
	QTY	QTY		

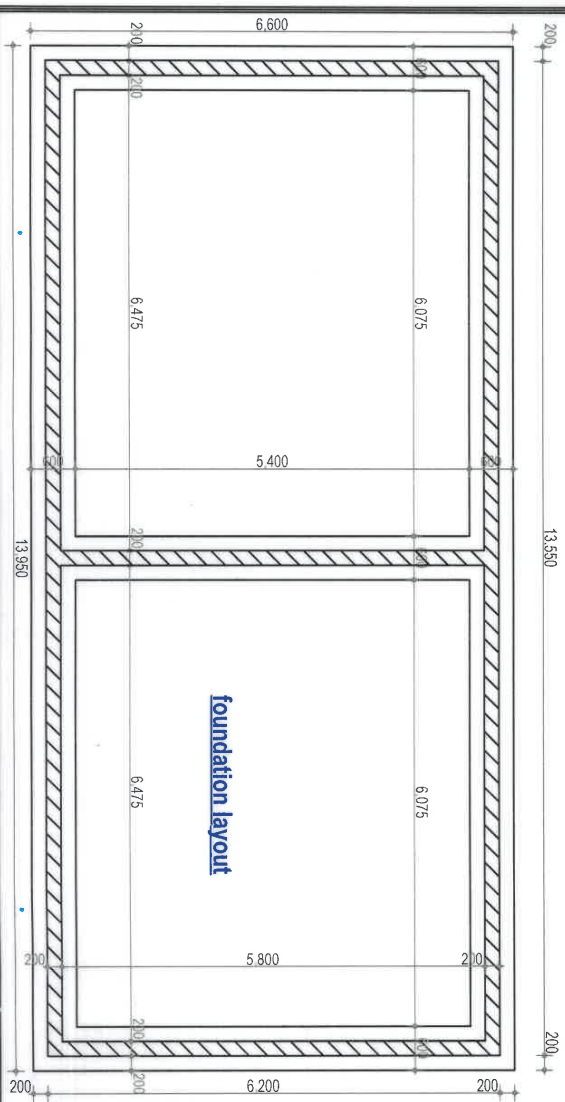

foundation layout

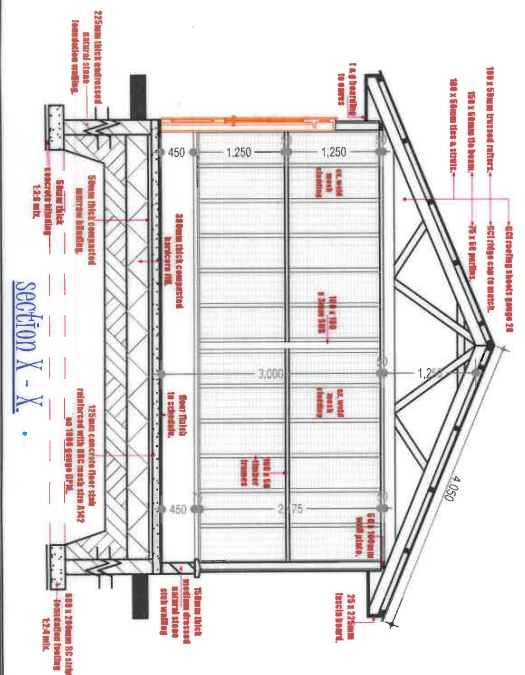
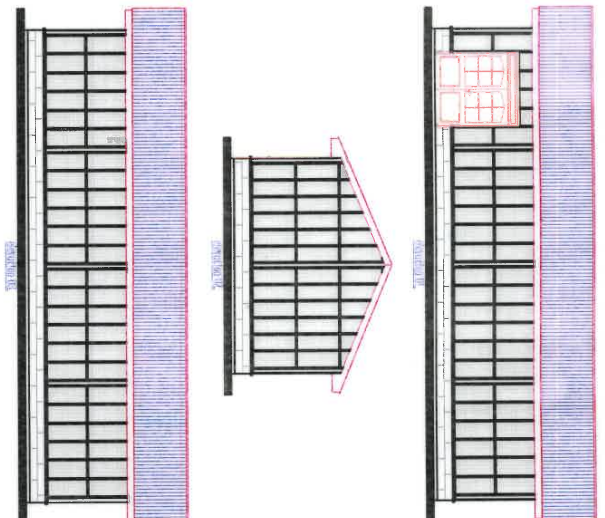

Section X - X.

NOTES

1. This drawing is a copyright of MOU.
2. All dimensions are in millimeters unless otherwise stated.
3. Only figured dimensions to be used.
4. Dimensions to be read only and not measured/derived from the drawing.
5. Any discrepancy should be reported to the Architect.
6. Dimensions to be checked and verified before commencement of any work.
7. All slabs at ground level to be poured over 500 gauge polythene sheet on 50mm thick murrum blinding at least 30mm thick compact hardcore.
8. All work to be strictly in accordance with the standard laws, specifications and notes.
9. This drawing is to be read in conjunction with all other relevant drawings, Bills and specifications.



PROJECT	PROPOSED NATURAL PASTURE HAYSTORE AT KORESA.
DRAWING TITLE	foundation layout, floor plan, elevations, sections, schedules of doors
CLIENT	MINISTRY OF LANDS, HOUSING & URBAN DEVELOPMENT
DATE	10/04/2020
SCALE	A 1:25 D 1:200 B 1:50 E 1:300 C 1:100 F 1:1000
APPROVED	FOR CLIENT MINISTRY
APPROVED	COUNTY WORKS OFFICER
DRAWN	MADE
ARCHITECT	ISIOLO COUNTY
IP MANAGER	
ISIOLO COUNTY	
DIRECTORATE OF PUBLIC WORKS	
BUILDING SECTION	
FOR THE GOVERNMENT OF KENYA	