

**CONSTRUCTION OF COMMERCIAL HAY STORE IN ISIOLO COUNTY RAPSU LOCATION**

REQUIRED TECHNICAL SPECIFICATIONS		OFFERED TECHNICAL SPECIFICATIONS (PLEASE USE THE SPACES BELOW TO SPECIFY THE ITEMS BEING OFFERED)	
Project : DRIC (EU)	Quantity Required	Description	Price Offered (KSHS)
<b>Description:</b> Construction of Commercial Hay Store	<b>1 Site</b>		
<b>Technical Specifications:</b>			
<ul style="list-style-type: none"> <li>As per attached BoQ's and technical drawings</li> </ul>			

*In the spaces on the right hand side of all technical specifications that are not shaded you must provide the specifications of the goods and services being offered, in relation to the specifications requested to indicate if specifications of what is offered conforms to requested items including the amounts/quantities. Any deviations should be noted. If there is not enough space, then continue at the end of these tables. Quantities should also be specified where required.*

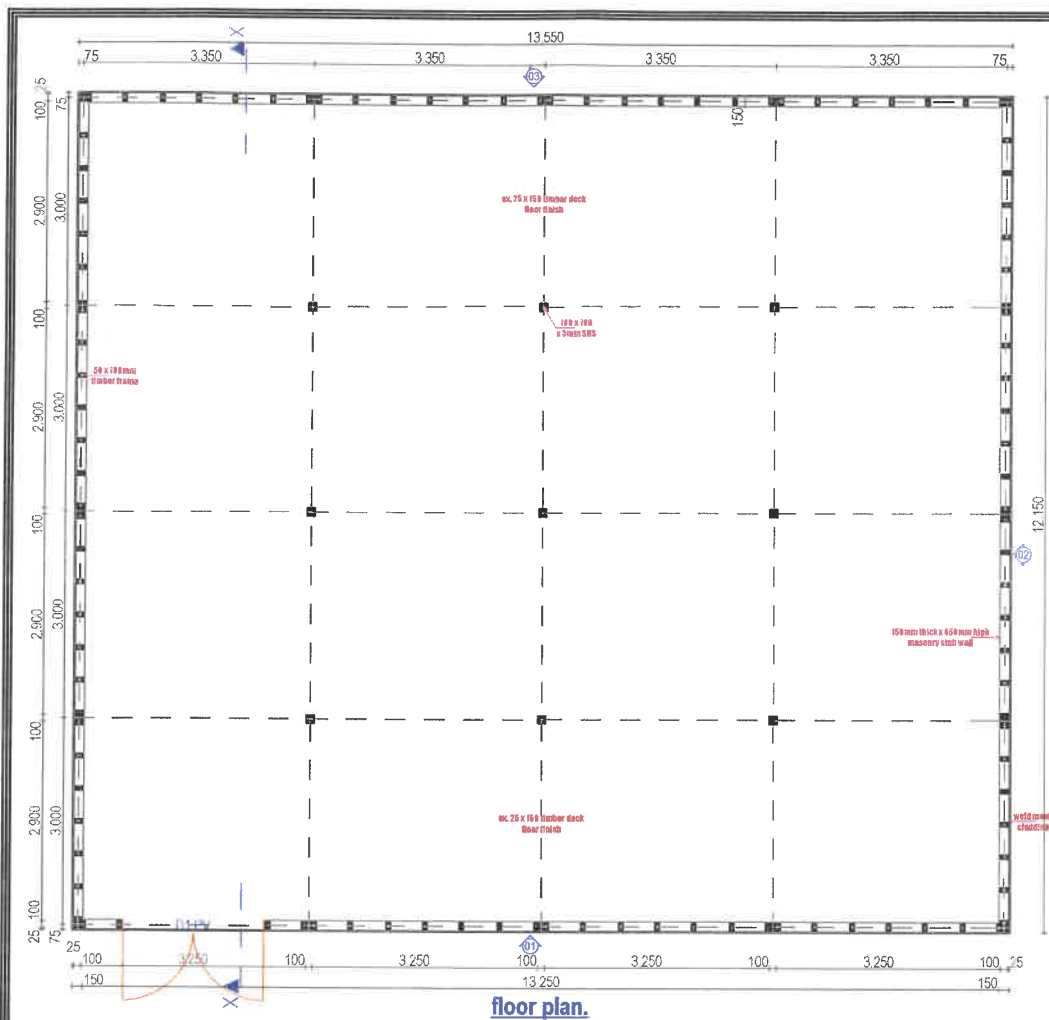

SCHEDULE OF DOORS					
A. DOORS.					
ITEM	WIDTH	HEIGHT	CELL HEIGHT	DESCRIPTION	QTY
01 PV.	2100.	2000.	N/A.	standard commercial door with panel double door with 100mm thick door frame.	01.

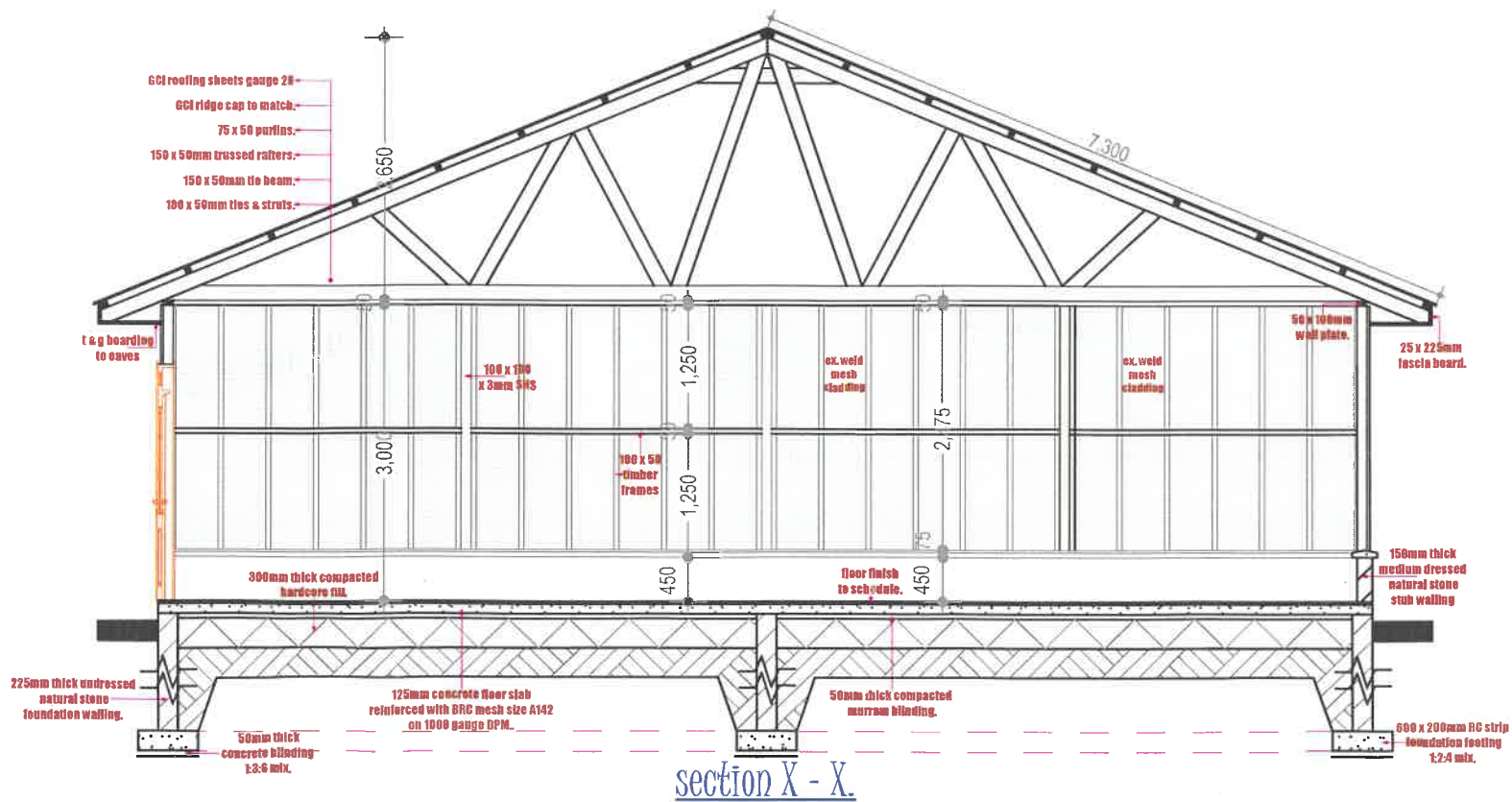
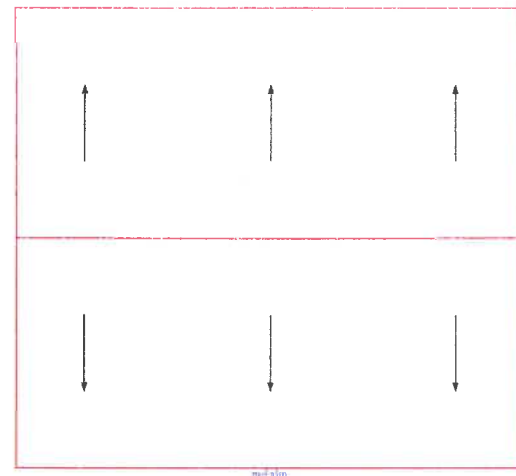
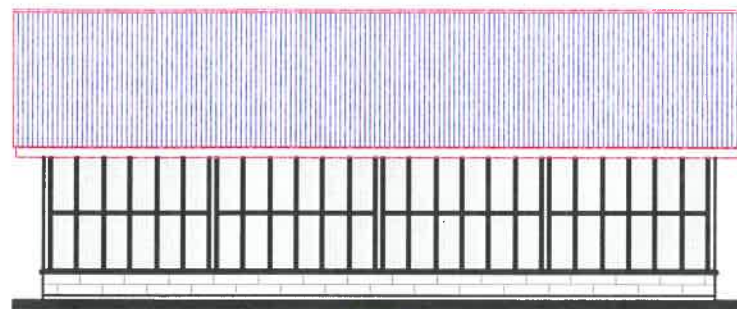
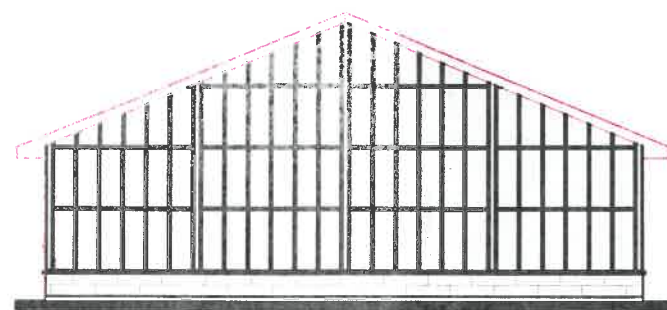
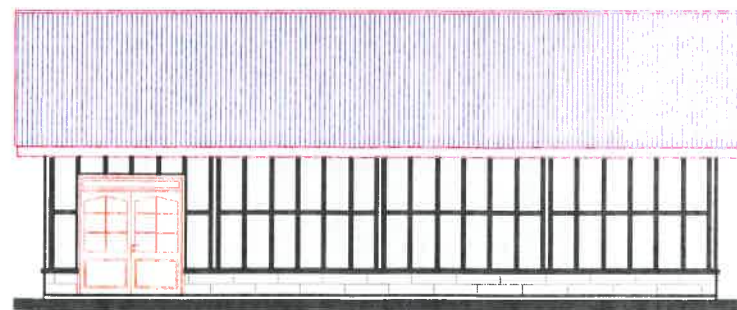
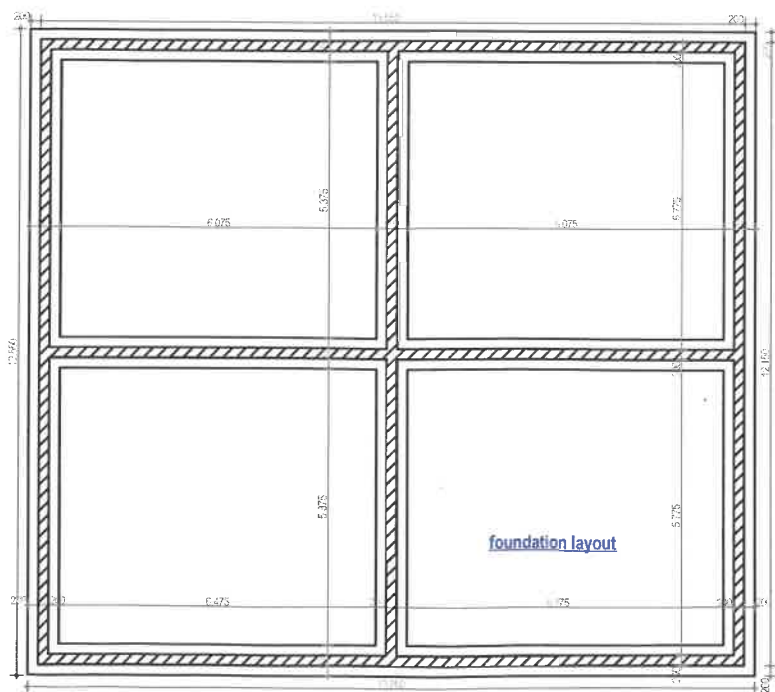

## NOTES

1. This drawing is a copyright of MOW.
2. All dimensions are in millimetres unless otherwise stated.
3. Only figured dimensions to be used.
4. Dimensions to be read only and not measured/scaled from the drawing.
5. Any discrepancy should be reported to the Architect.
6. Dimensions to be checked and verified before commencement of any work.
7. All slabs at ground level to be poured over 500gauge polythene sheet on 50mm thick murrum blinding on at least 300mm thick compacted hardcore.
8. All works to be strictly in accordance with the standard laws, specifications and notes.
9. This drawing is to be read in conjunction with all other relevant drawings, Bills and specifications.

DATE	REVISIONS	SIGN

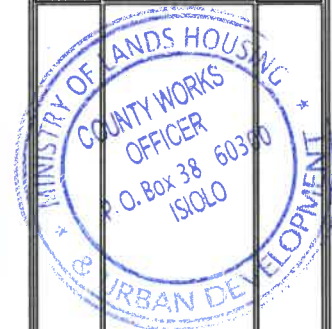

PROJECT  
PROPOSED COMMERCIAL  
HAY STORE AT RAPSU.

DRAWING TITLE  
foundation layout, floor plan, elevations,  
section, schedule of doors.

PROJECT JOB NO. FOLIO NO.

CLIENT MINISTRY/DEPT. CODE  
LIVESTOCK AND FISHERIES

DRG. No.

SCALE	A 1:25	D 1:200
	B 1:50	E 1:500
	C 1:100	F 1:1000

APPROVED  
FOR CLIENT MINISTRY

APPROVED  
COUNTY WORKS OFFICER

	NAME	SIGNATURE	DATE
DRAWN	Nyadida		21/04/21
ARCHITECT	Nyadida		
P. MANAGER	Mhijwe		

GROUP. ISILO COUNTY.

DIRECTORATE OF PUBLIC WORKS

BUILDING SECTION	FOR THE GOVERNMENT OF THE REPUBLIC OF KENYA