

CONSTRUCTION OF HAY STORE IN ISIOLO COUNTY SHAMBANI LOCATION

REQUIRED TECHNICAL SPECIFICATIONS		OFFERED TECHNICAL SPECIFICATIONS (PLEASE USE THE SPACES BELOW TO SPECIFY THE ITEMS BEING OFFERED)	
Project : DRIC (EU)	Quantity Required	Description	Price Offered (KSHS)
Description: Construction of Hay Store	1 Site		
Technical Specifications:			
<ul style="list-style-type: none"> As per attached BoQ's and technical drawings 			

In the spaces on the right hand side of all technical specifications that are not shaded you must provide the specifications of the goods and services being offered, in relation to the specifications requested to indicate if specifications of what is offered conforms to requested items including the amounts/quantities. Any deviations should be noted. If there is not enough space, then continue at the end of these tables. Quantities should also be specified where required.

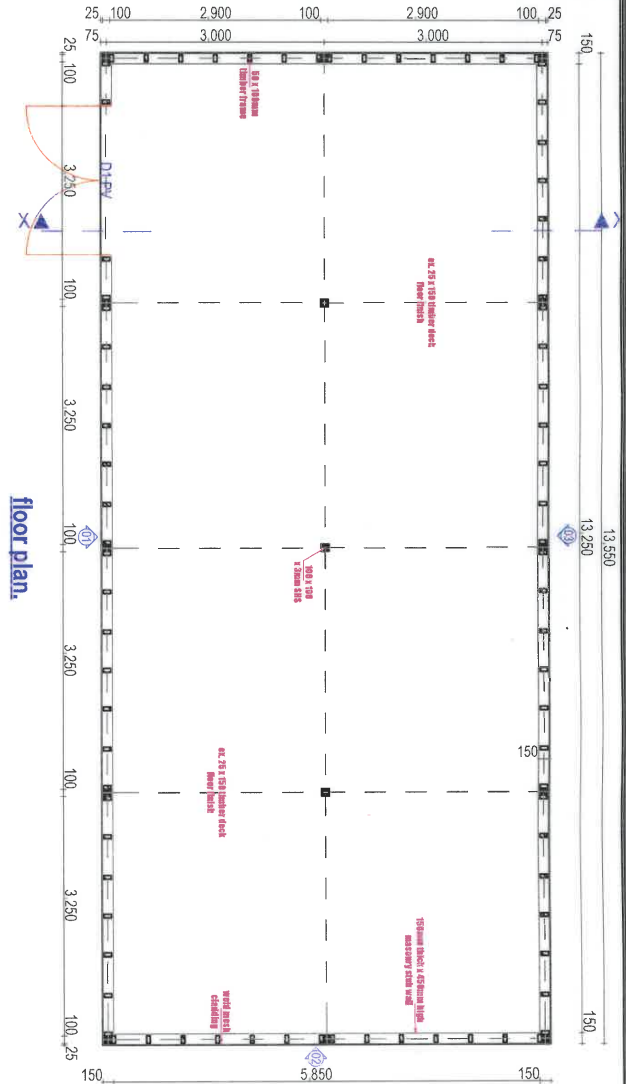

floor plan.

A. DOORS.					
ITEM	WIDTH	HEIGHT	CILL HEIGHT	DESCRIPTION	QTY
DOOR	2100.	2400.	N/A	standard steel structural panel - wood finish door to wall.	01.

SCHEDULE OF DOORS

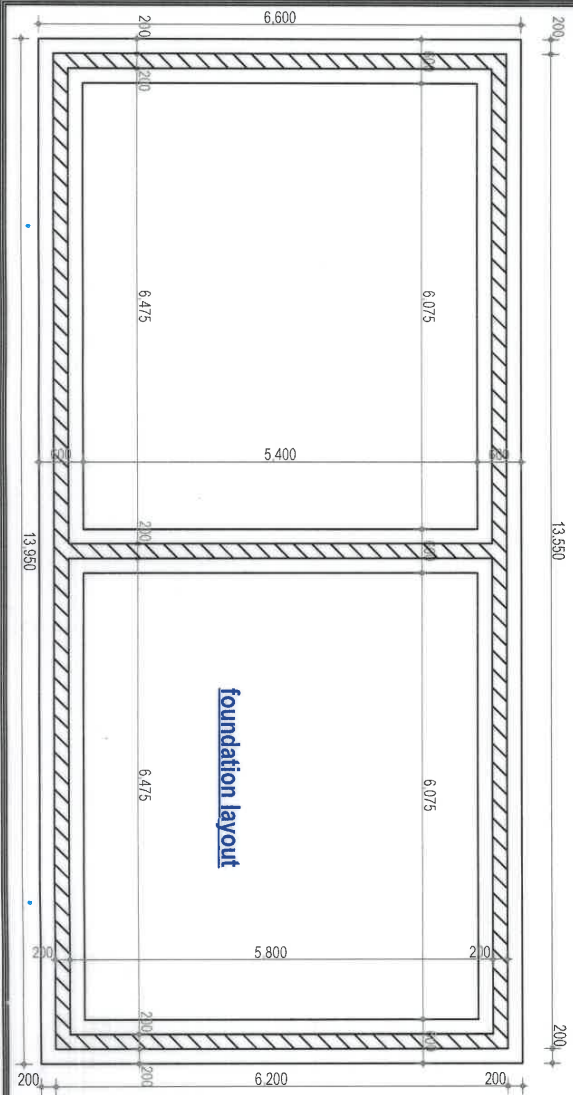

foundation layout

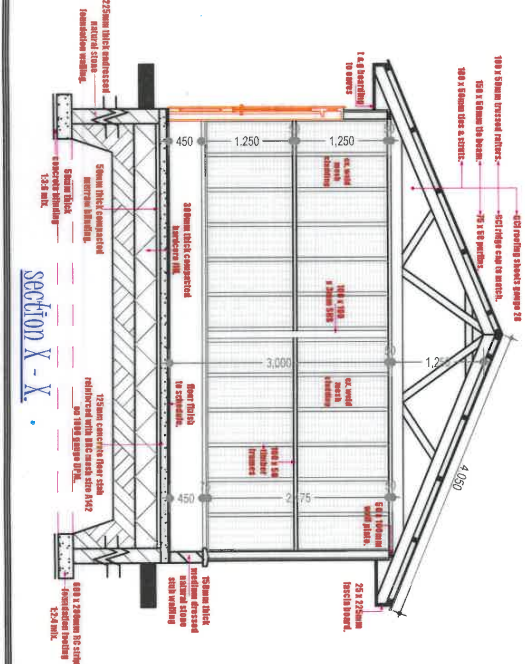
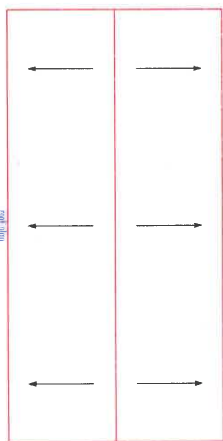
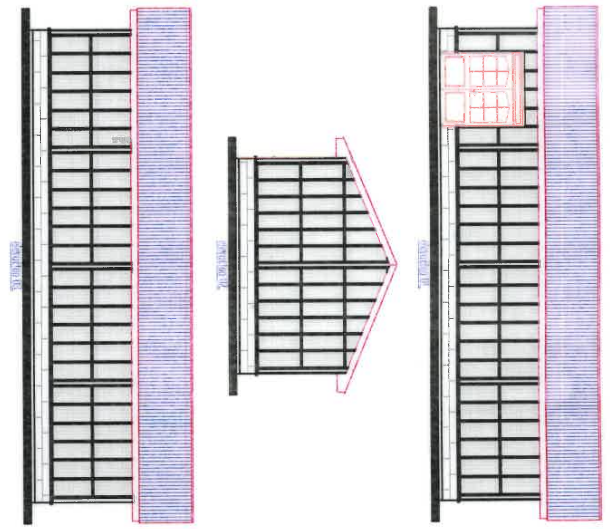

SECTION X - X

NOTES

1. This drawing is a copyright of MOUW.
2. All dimensions are in millimeters unless otherwise stated.
3. Only figured dimensions to be used.
4. Dimensions to be read only and not measured/derived from the drawing.
5. Any discrepancy should be reported to the Architect.
6. Dimensions to be checked and verified before commencement of any work.
7. All slabs at ground level to be poured over 50 gauge polythene sheet on 50mm thick murrum blinding at least 50mm thick compact hardcore.
8. All work to be strictly in accordance with the standard laws, specifications and notes.
9. This drawing is to be read in conjunction with all other relevant drawings, Bills and specifications.



PROJECT	PROPOSED NATURAL PASTURE HAYSTORE AT KORBESA.
DRAWING/TITLE	foundation layout, floor plan, elevations, sections, schedule of doors
PROJECT NO.	FD/10/NO
CLIENT MINISTRY/DEPT	LIVESTOCK AND FISHERIES
DATE	2019/04/21
SCALE	A 1:25 D 1:200 B 1:50 E 1:300 C 1:100 F 1:1000
APPROVED	FOR CLIENT MINISTRY
APPROVED	COUNTY WORKS OFFICER
DRAWN BY	Mwaka
CHECKED BY	Mwaka
APPROVED BY	Mwaka
DATE	2019/04/21
GROUP	ISOLO COUNTY.
DIRECTOR GENERAL OF PUBLIC WORKS	
BUILDING SECTION	
FOR THE GOVERNMENT OF THE REPUBLIC OF KENYA	